

# Story Mixers, Too

P  
Preschool

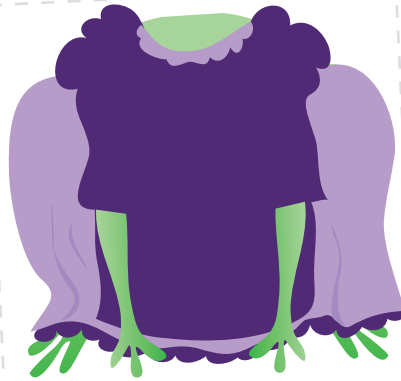
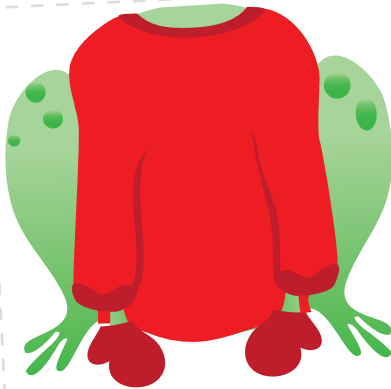
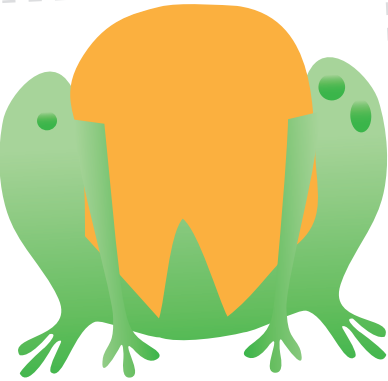

NAME OF ANIMAL :

Check off or stamp here.

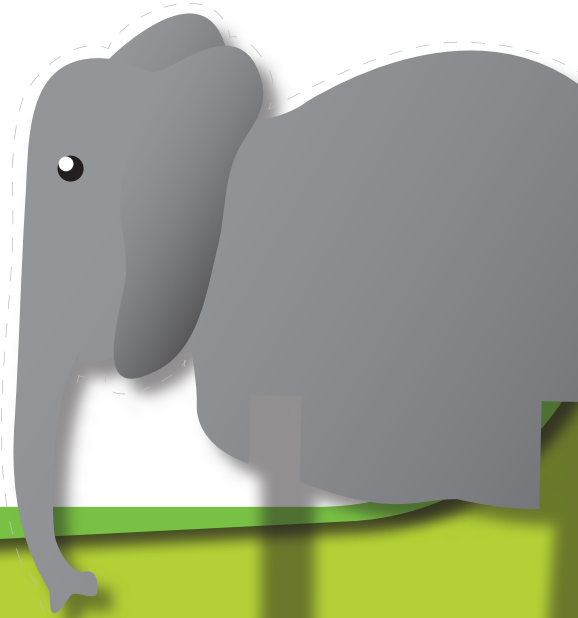

# Table of Contents

---

## **Story Mixers, Too**

Clothespin Animals #1

Clothespin Animals #2

Clothespin Animals #3

Mix n' Match Dice #1

Mix n' Match Dice #2

Zoo Passport

*Certificate of Completion*

# Clothespin Animals

Transform paper and clothespins into endearing animal pals with this easy and delightful DIY craft. Your child will use the animal templates to create mammals, reptiles, and birds ready to ignite her imagination.

## What You Need:

- Animal clothespin template #1
- Animal clothespin template #2
- Scissors
- Regular clothespins
- Tiny clothespins
- White card stock paper
- Printer



## What You Do:

1. Help your child print out the clothespin animal templates on white card stock paper.
2. Have her use scissors to cut out each animal.
3. Explain to your child that her clothespins will be the legs for the paper animals. The regular clothespins will be for the bigger animals, and the tiny clothespins will be for the smaller animals.
4. Show her how to clip clothespins to the highlighted areas at the bottom of each animal.
5. Can her clothespin animals stand up? Help her adjust the “legs” until each animal can balance on its clothespins.
6. For the moveable clothespin animals, your kindergartener might need help adjusting each clothespin to make the animals bite and grab in just the right way.
7. If your child wants to get creative, let her use scissors and crayons to make trees, houses, barns, and other props out of card stock.
8. Have her attach clothespins to each new prop so that they can stand up.
9. Once she has everything made, she can create a story with her clothespin animals and homemade props. Ask your child to name each of her animals before letting her figure out what adventures her new friends are about to begin.

# Clothespin Animals

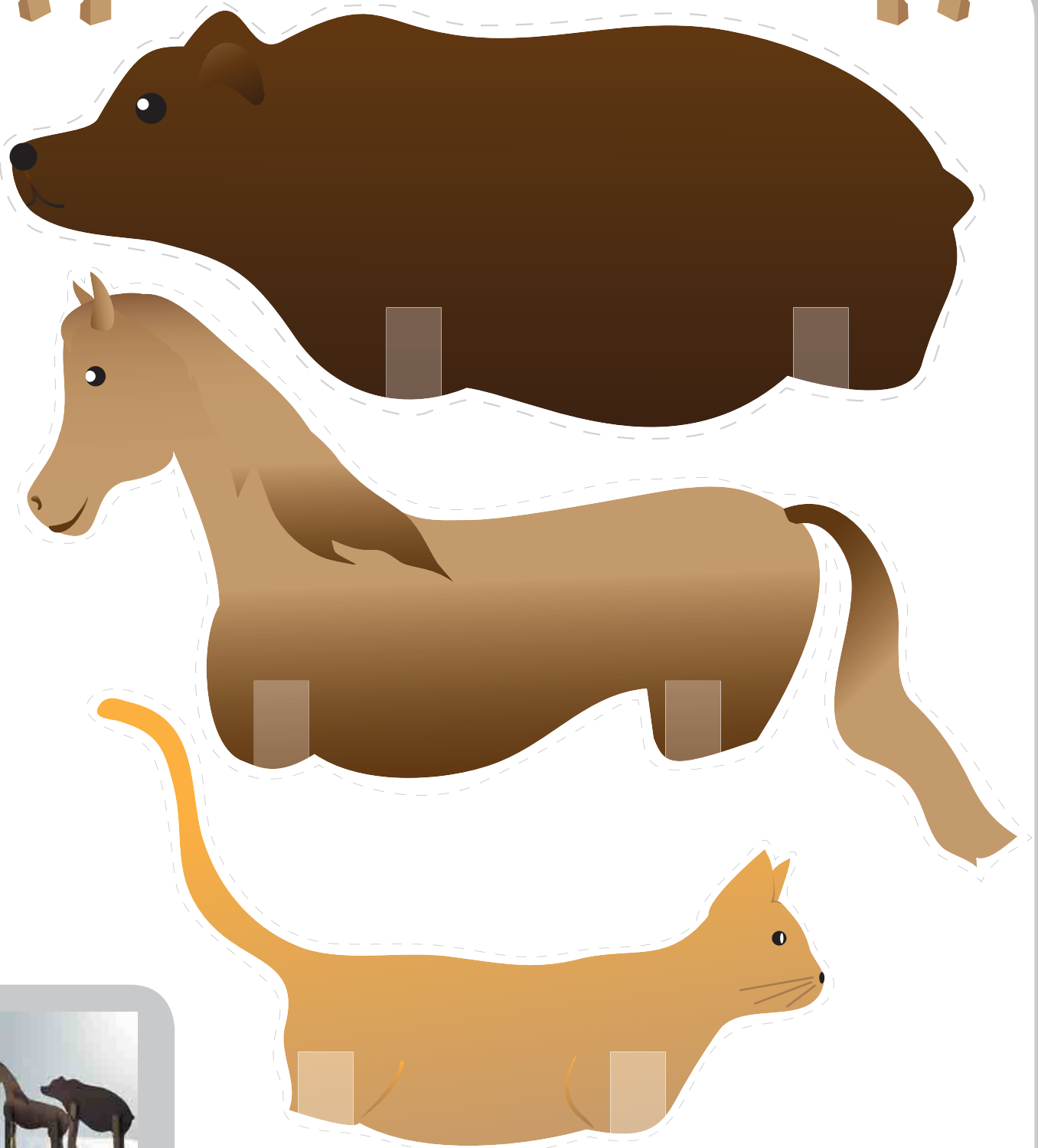

## Instructions:

Cut along the dotted lines. Next, clip clothespins to highlighted areas.  
\*Use small clothespins for smaller animals.

# Clothespin Animals

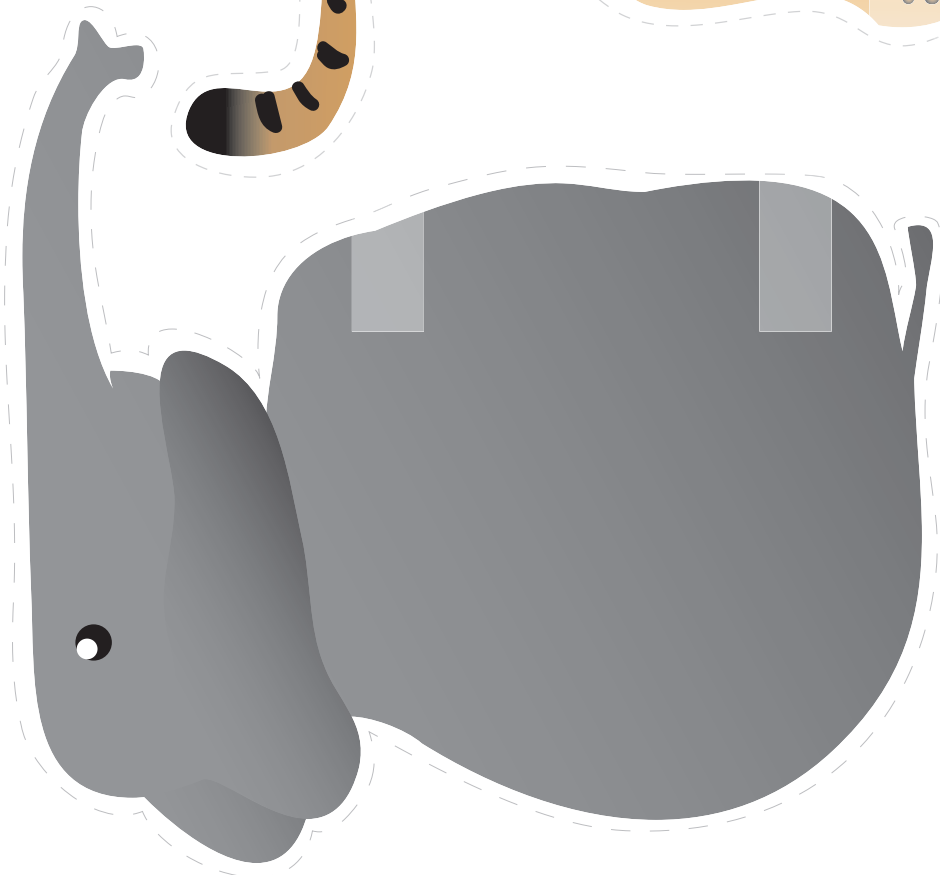
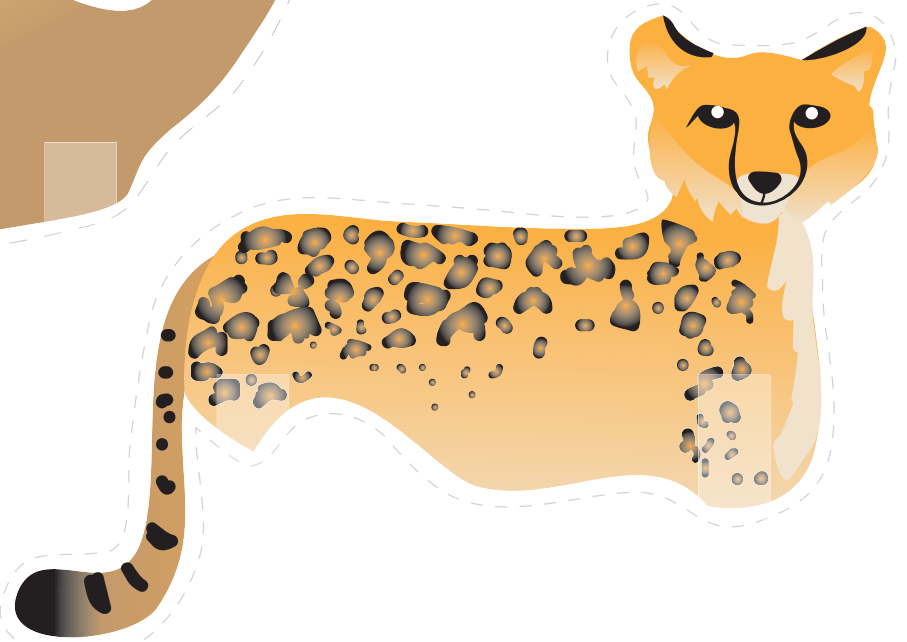

Instructions:

# Clothespin Animals

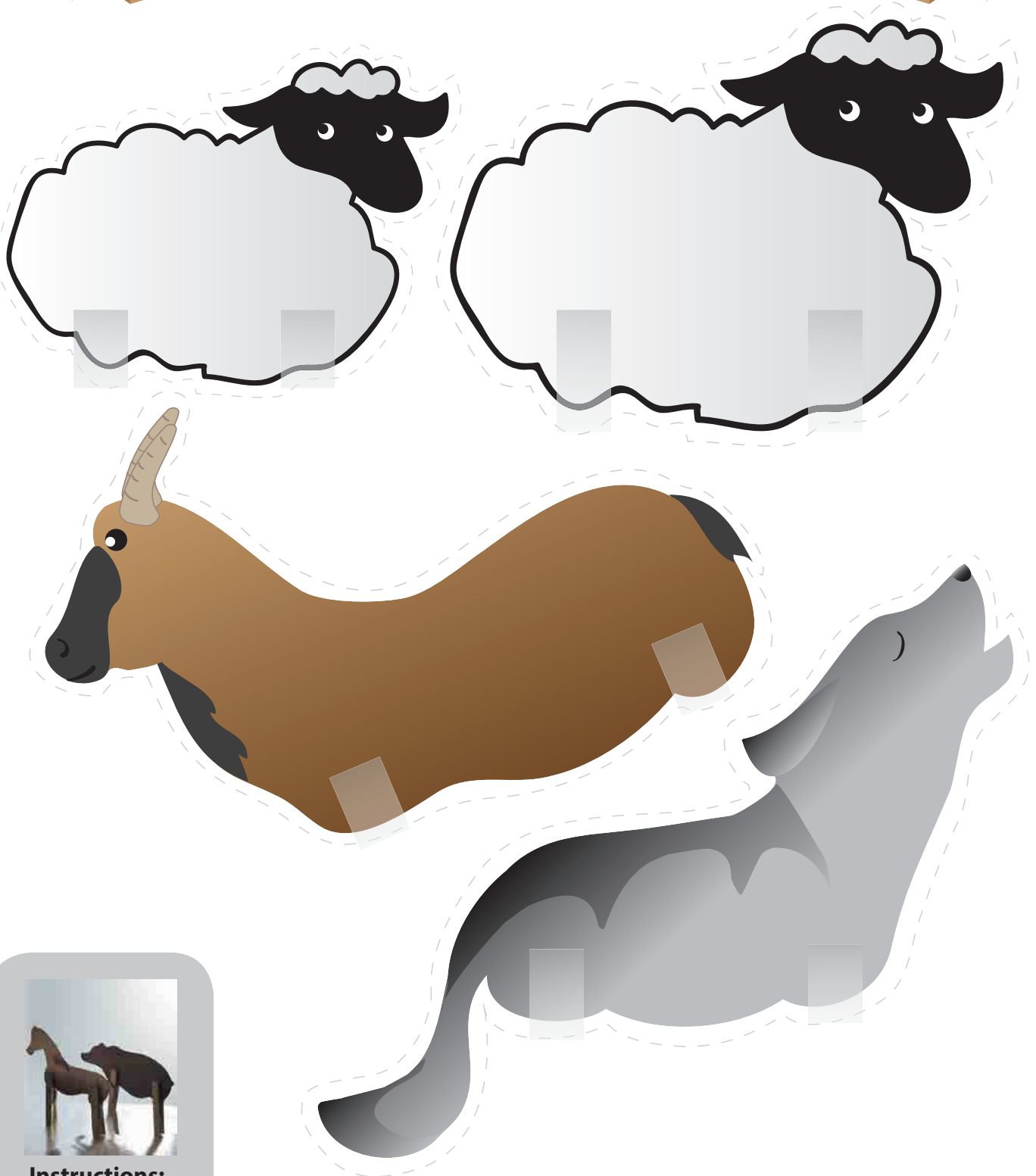

**Instructions:**

Cut along the dotted lines. Next, clip clothespins to highlighted areas.

# Clothespin Animals

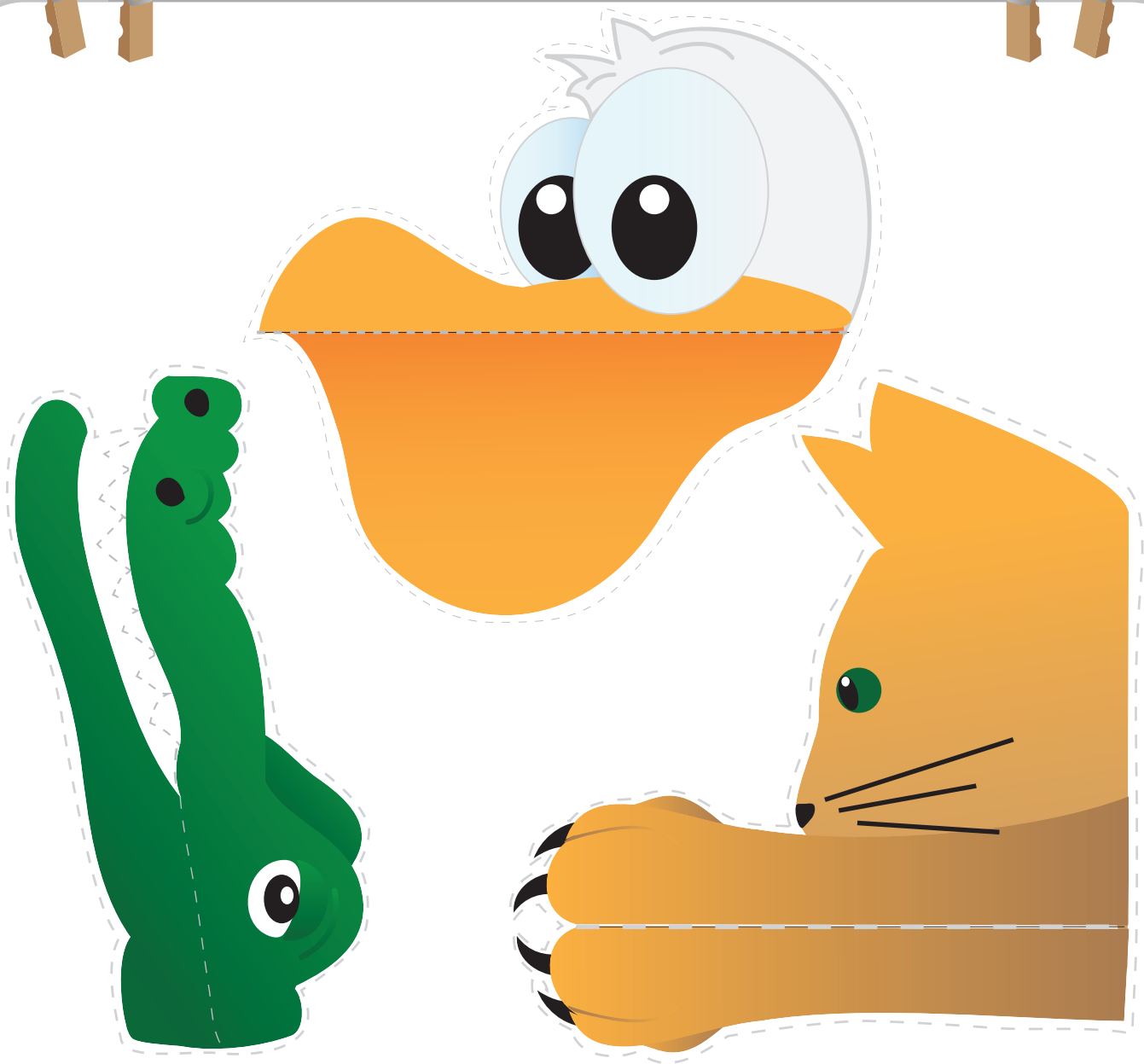

## Instructions:

1. Cut along the gray dotted lines creating a top and bottom piece of the large pictures.
2. Hot glue the top and bottom pieces to the side of a clothespin.
3. After cutting out the small pictures, fold the tag back along the black dotted line and glue to the

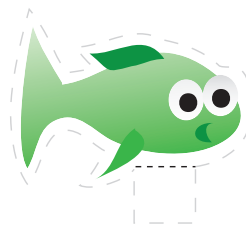

# Clothespin Animals

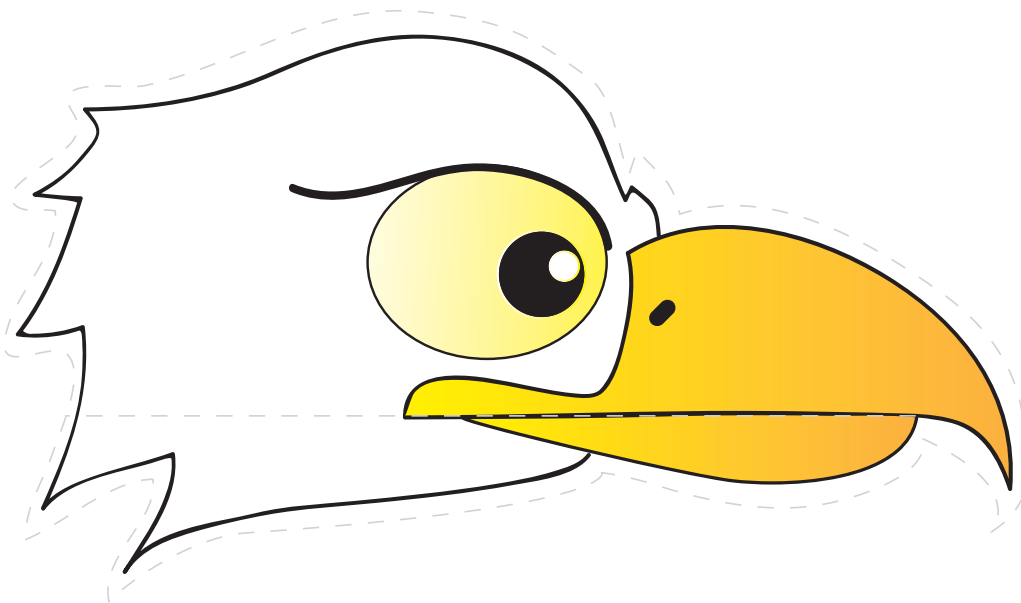
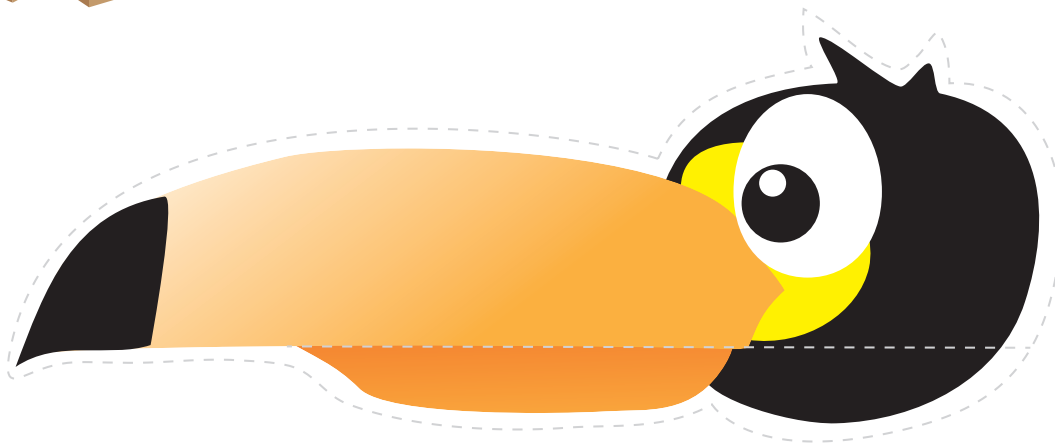

## Instructions:

1. Cut along the gray dotted lines creating a top and bottom piece of the large pictures.
2. Hot glue the top and bottom pieces to the side of a clothespin.
3. After cutting out the small pictures, fold the tag back along the black dotted line.
4. Glue the front side of the tag to the back side of the lower half of the larger picture.

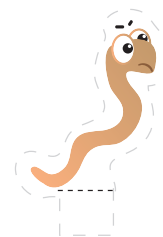
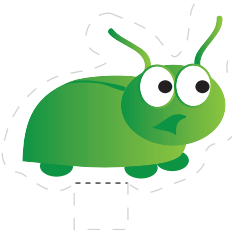
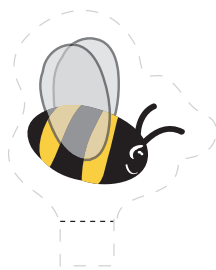



# Clothespin Animals

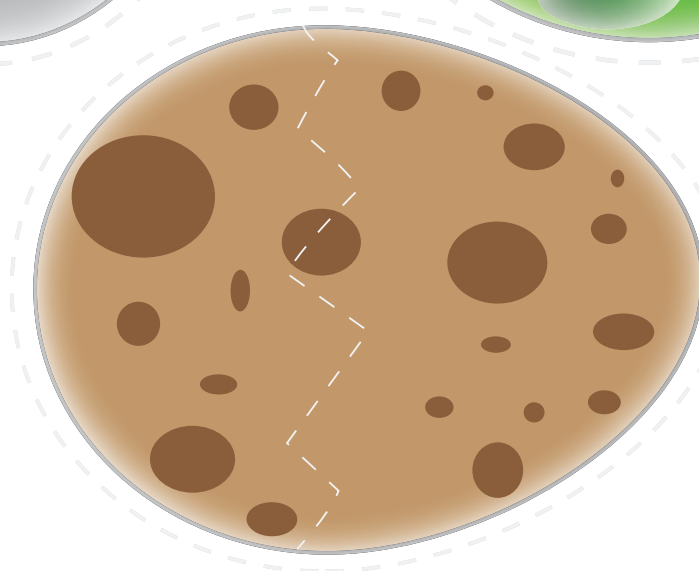
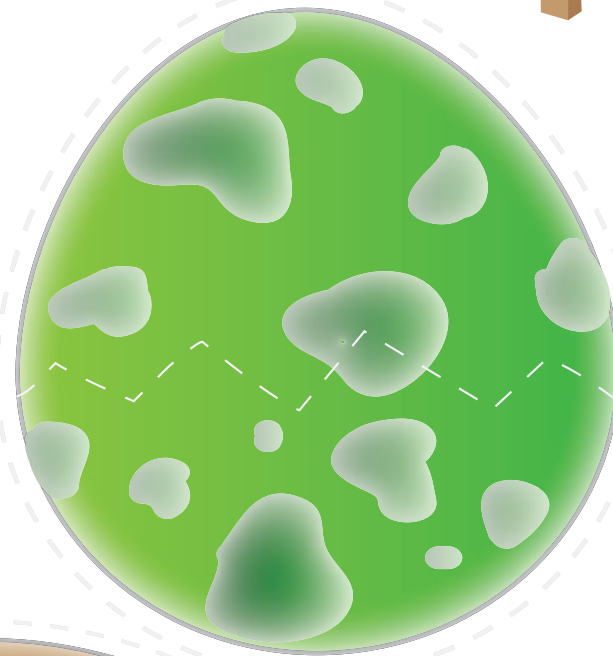
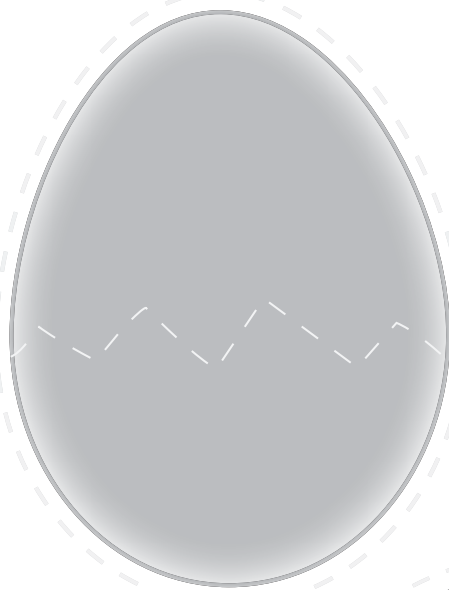

## Instructions:

1. Cut along the gray dotted lines creating a top and bottom piece of the large pictures.
2. Hot glue the top and bottom pieces to the side of a clothespin.
3. After cutting out the small pictures, fold the tag back along the black dotted line.
4. Glue the front side of the tag to the back side of the lower half of the larger picture.

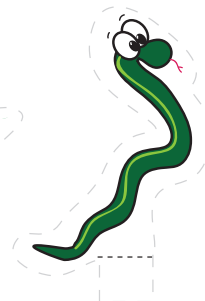
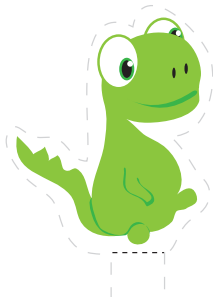

# Mix n' Match Dice

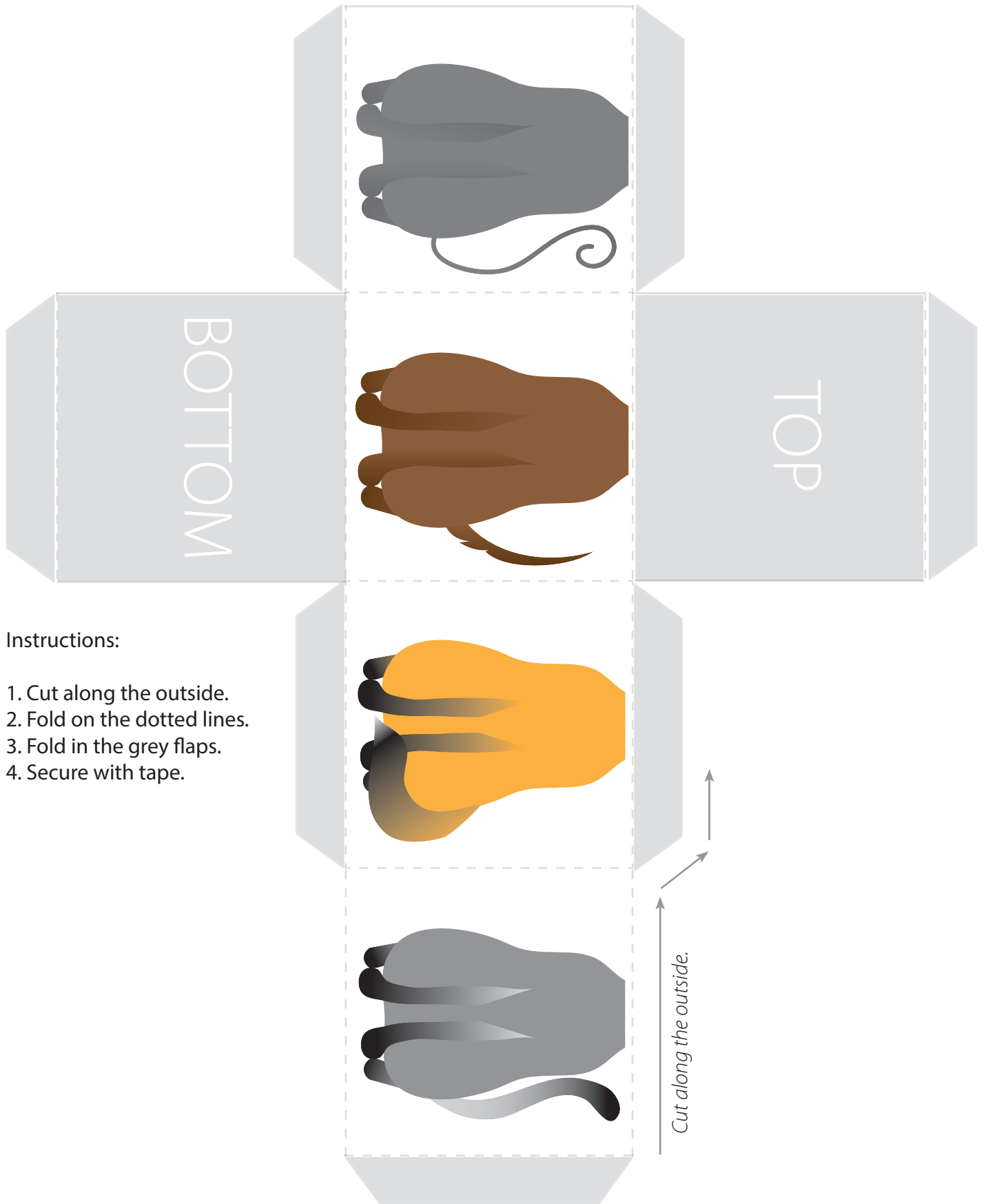

# Mix n' Match Dice

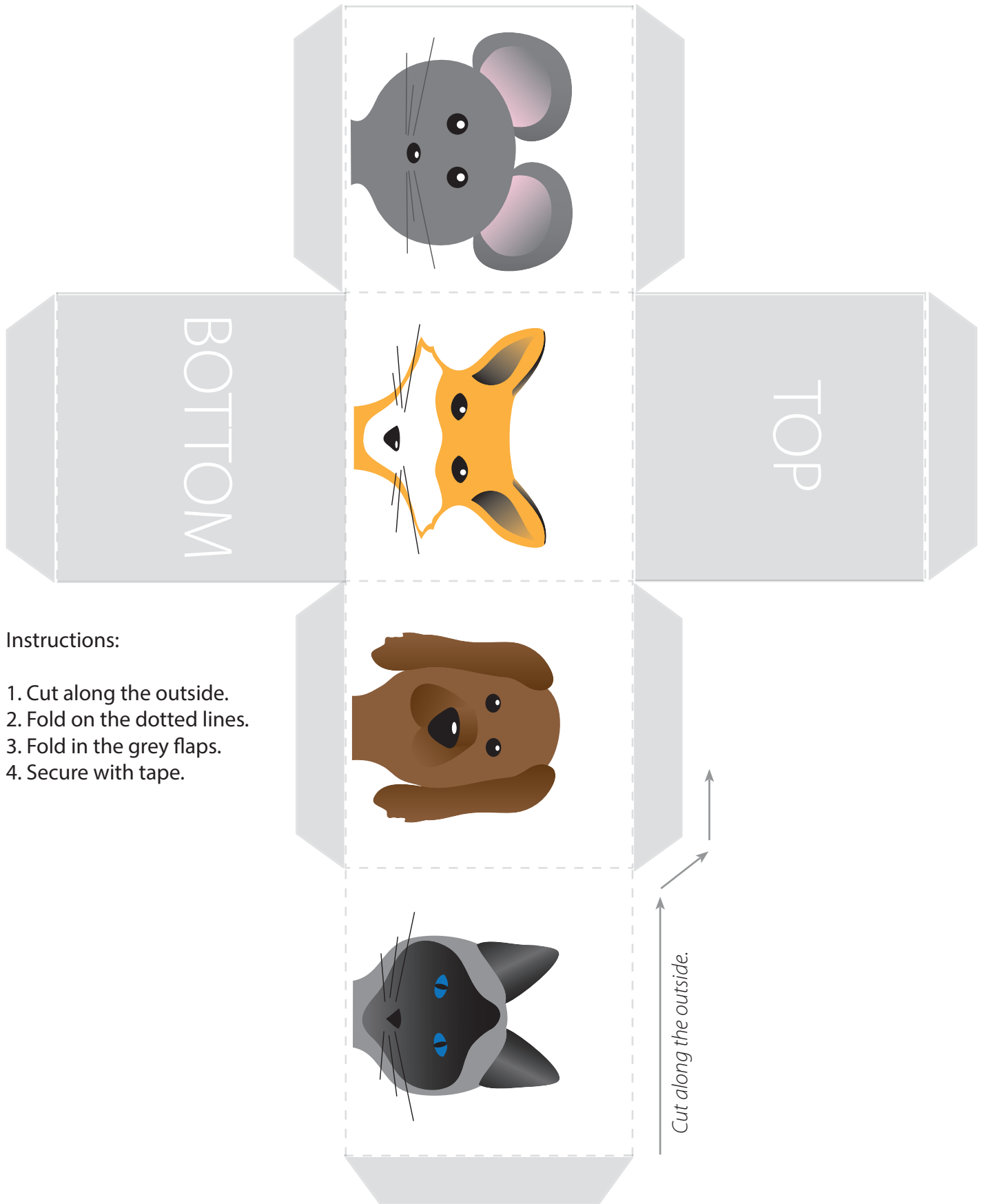

# Mix n' Match Dice

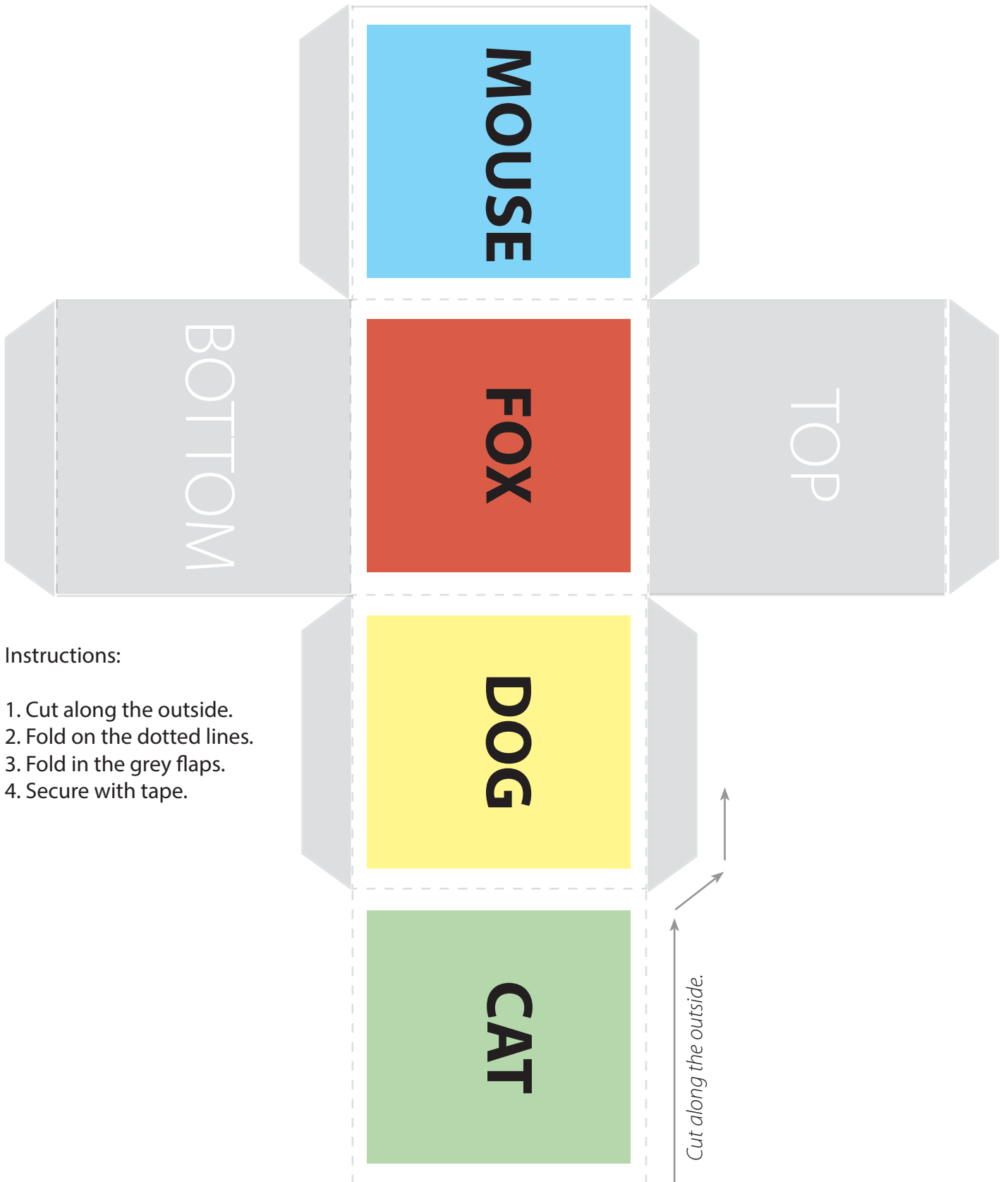

## Instructions:

1. Cut along the outside.
2. Fold on the dotted lines.
3. Fold in the grey flaps.
4. Secure with tape.

# Mix n' Match Dice

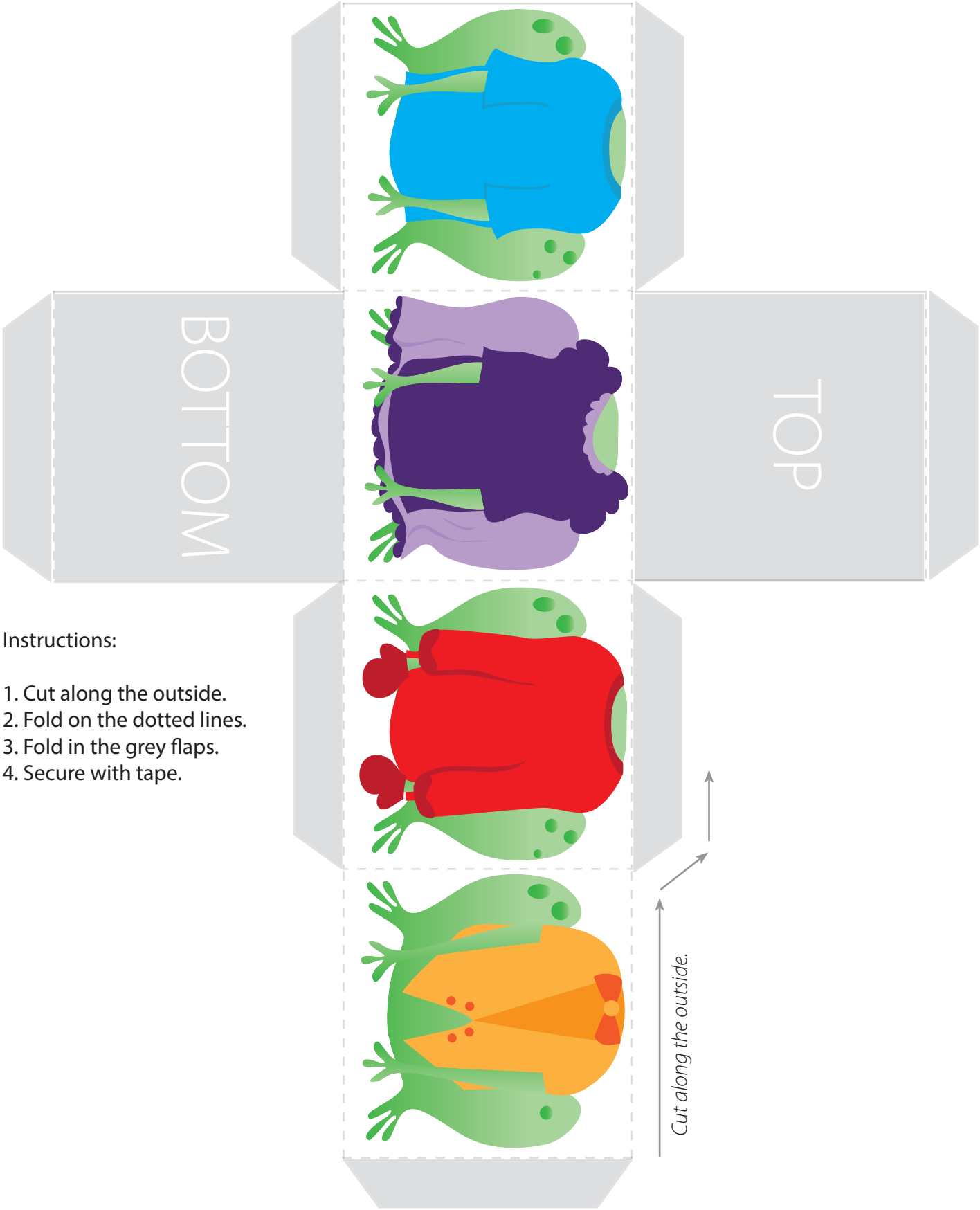

Instructions:

- 1. Cut along the outside.
- 2. Fold on the dotted lines.
- 3. Fold in the grey flaps.
- 4. Secure with tape.

# Mix n' Match Dice

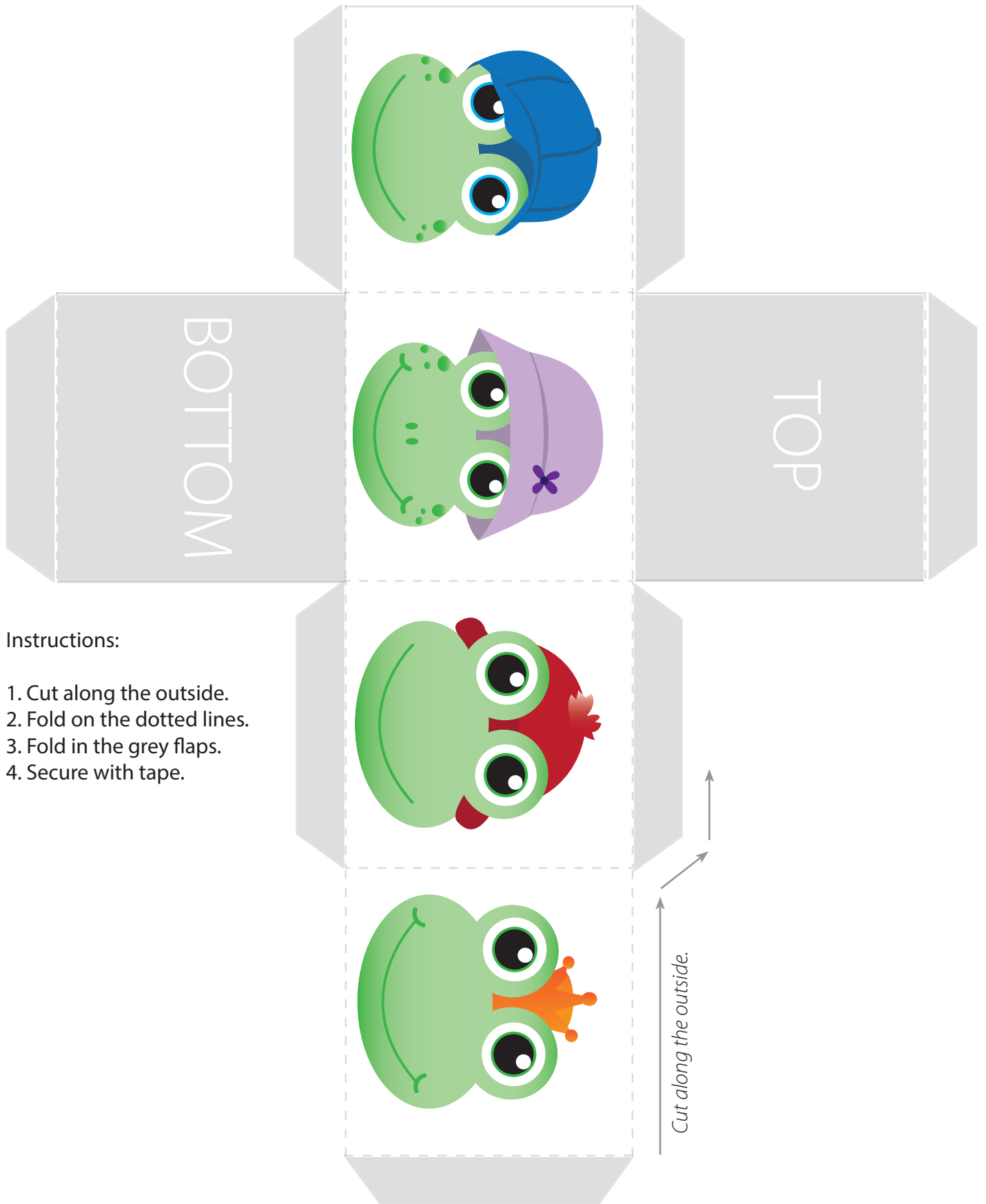

# Mix n' Match Dice

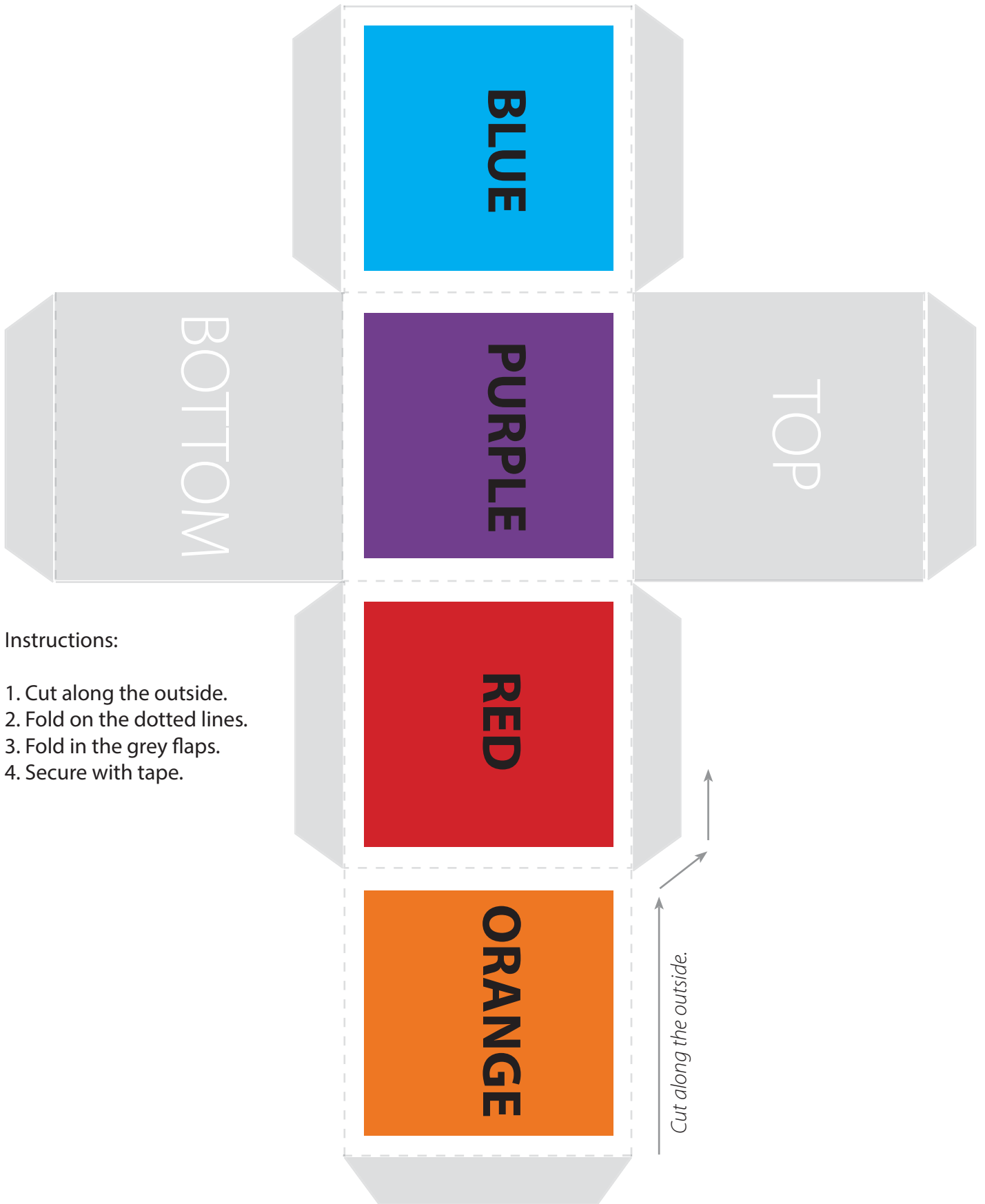

## Instructions:

1. Cut along the outside.
2. Fold on the dotted lines.
3. Fold in the grey flaps.
4. Secure with tape.

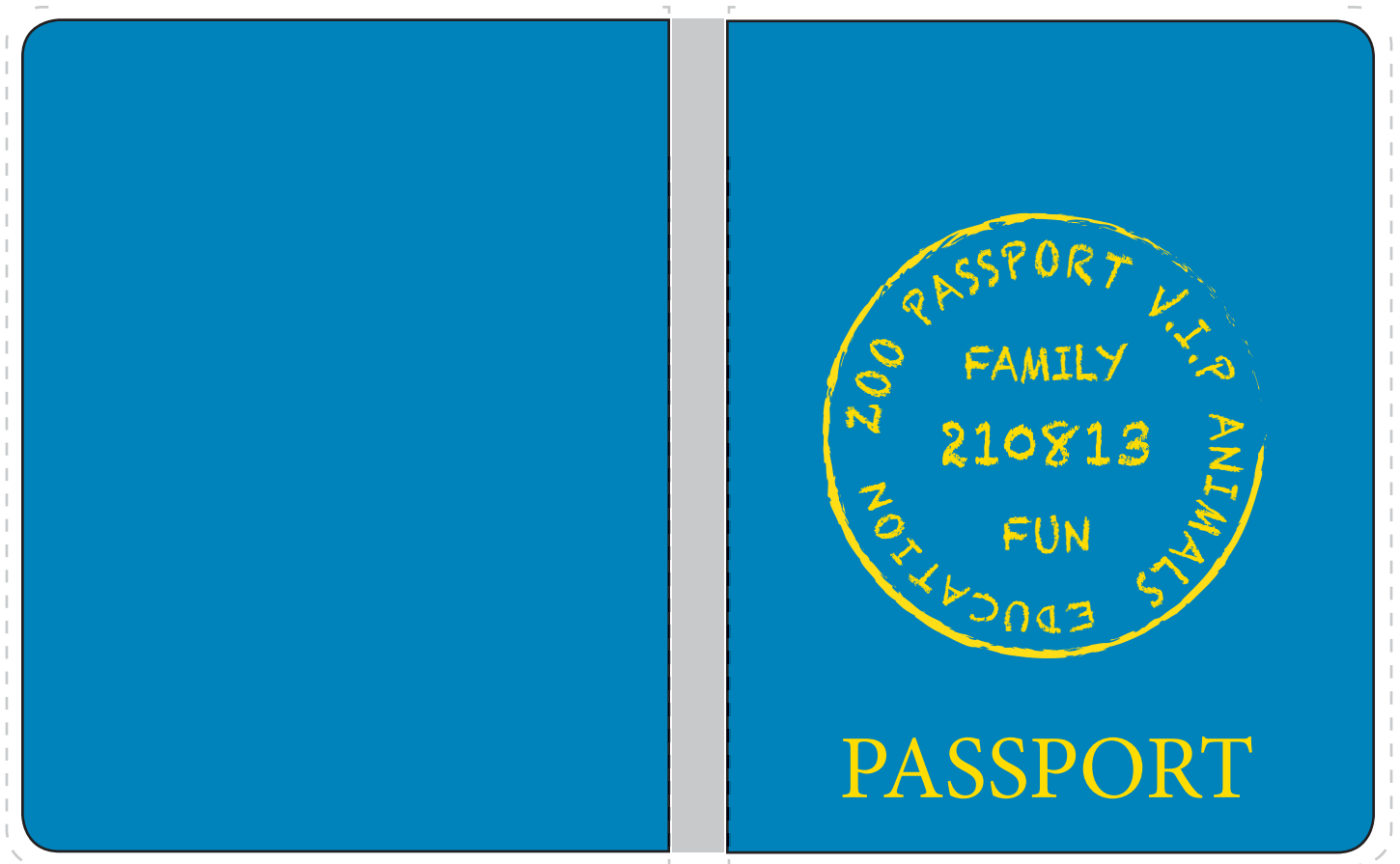

OUTSIDE COVER

## INSTRUCTIONS

1. Cut out each section of the book, following the dotted lines.
2. Staple pages together in the middle gray area with the outside cover first, facing down and the inside pages facing up.
3. Use the back side of each picture to draw your own version of the animal, add new ones or notes to the book.

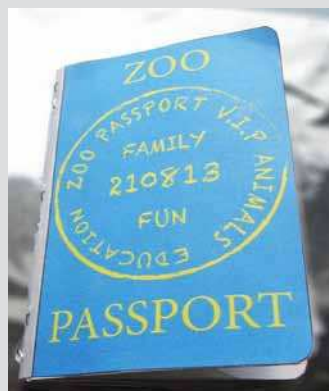





# ZOO PASSPORT

YOUR  
PHOTO  
HERE

NAME :

---

ADDRESS :

---

---

FAVORITE ANIMAL :

---

NAME OF ANIMAL :

---

Check off or stamp here.

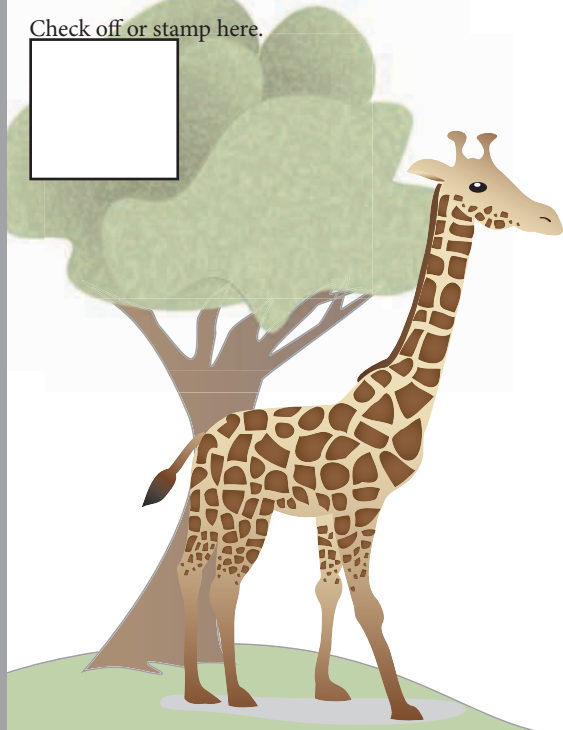

NAME OF ANIMAL :

---

Check off or stamp here.

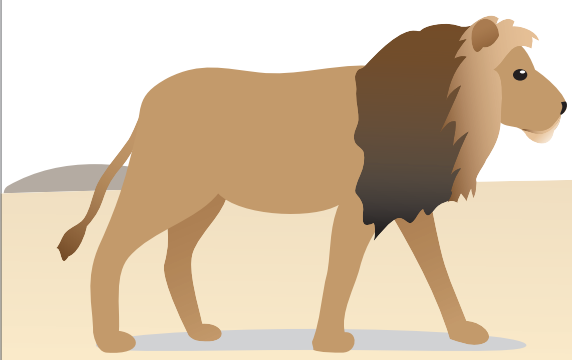

NAME OF ANIMAL :

---

Check off or stamp here.

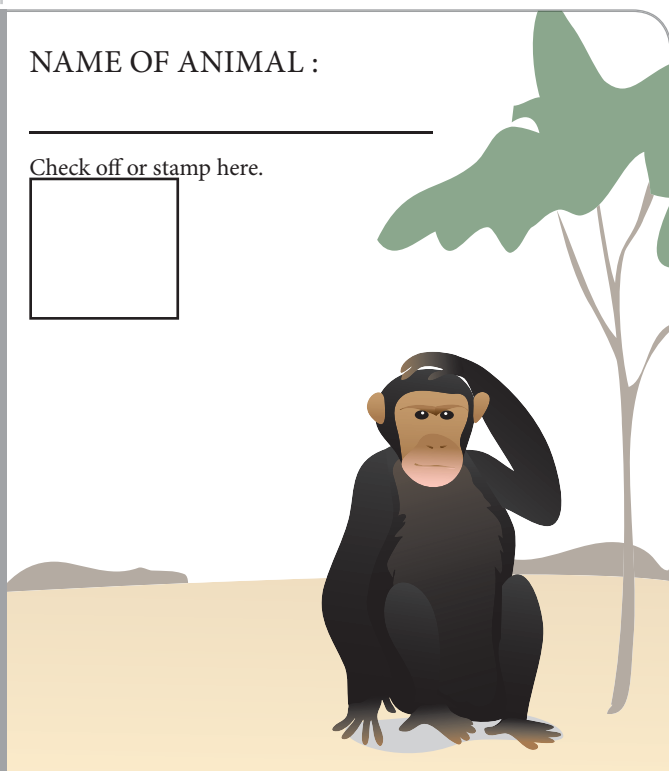



# ZOO PASSPORT

NAME OF ANIMAL :

\_\_\_\_\_

Check off or stamp here.

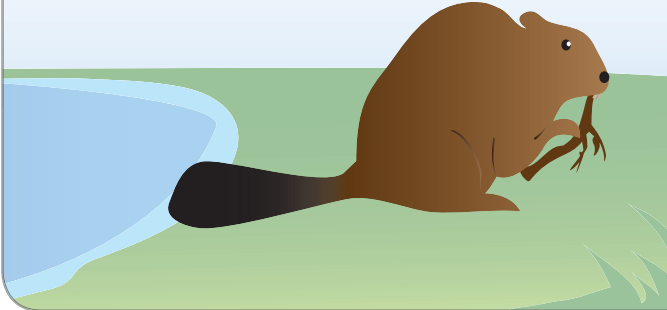

NAME OF ANIMAL :

\_\_\_\_\_

Check off or stamp here.

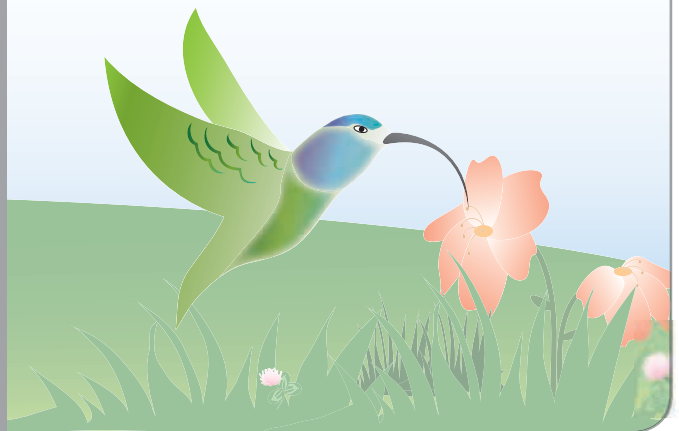

NAME OF ANIMAL :

\_\_\_\_\_

Check off or stamp here.

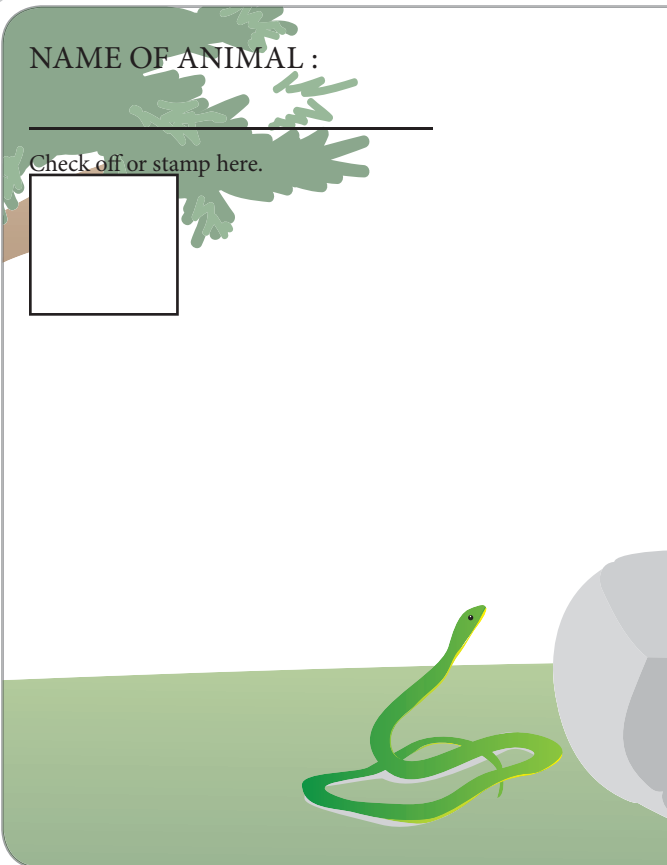

NAME OF ANIMAL :

\_\_\_\_\_

Check off or stamp here.

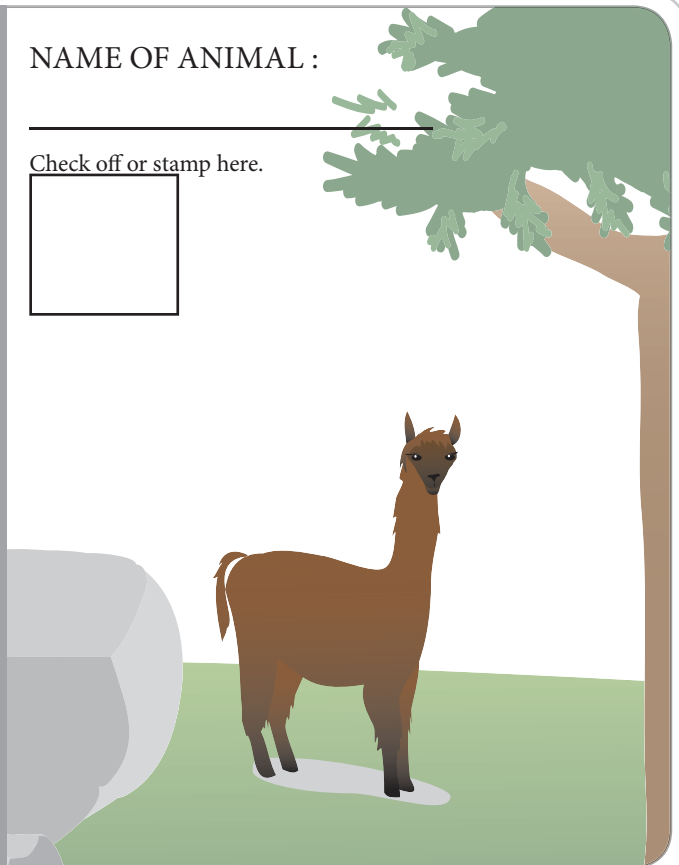



# ZOO PASSPORT

NAME OF ANIMAL :

\_\_\_\_\_

Check off or stamp here.

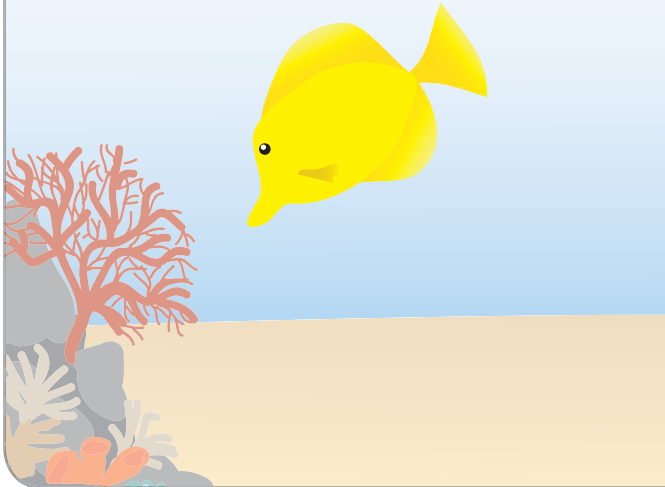

NAME OF ANIMAL :

\_\_\_\_\_

Check off or stamp here.

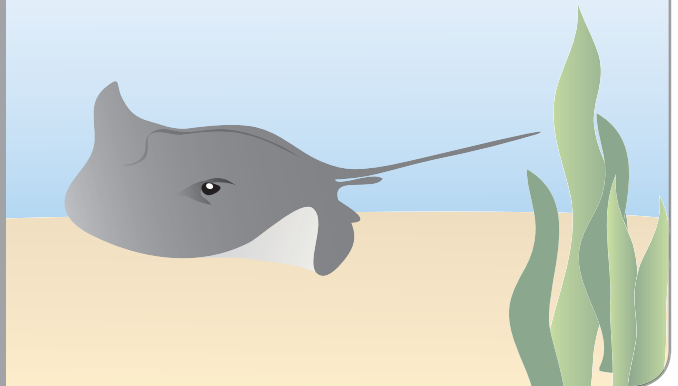

NAME OF ANIMAL :

\_\_\_\_\_

Check off or stamp here.

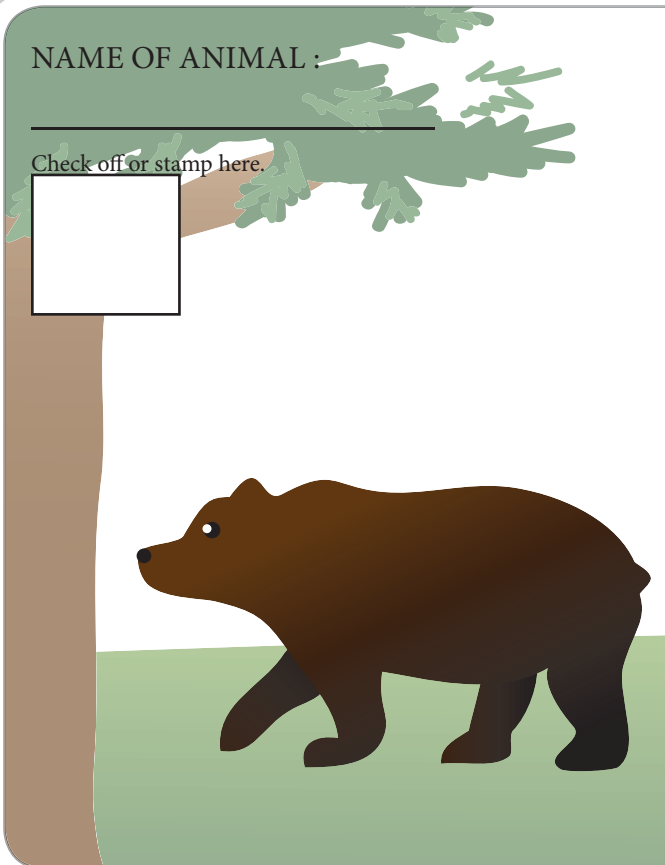

NAME OF ANIMAL :

\_\_\_\_\_

Check off or stamp here.





# ZOO PASSPORT

NAME OF ANIMAL :

\_\_\_\_\_

Check off or stamp here.

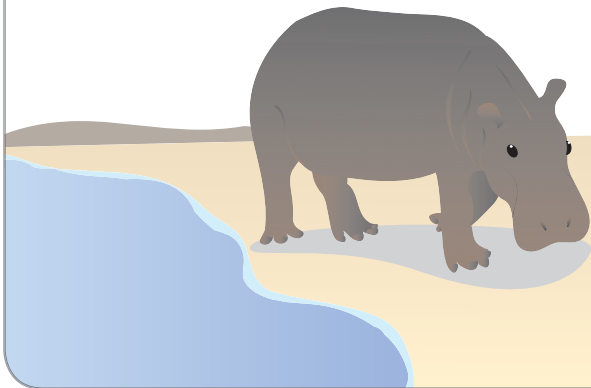

NAME OF ANIMAL :

\_\_\_\_\_

Check off or stamp here.

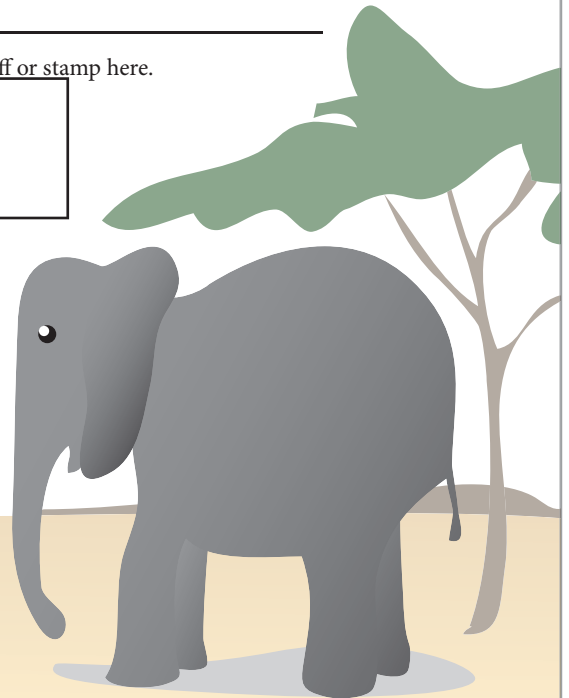

NAME OF ANIMAL :

\_\_\_\_\_

Check off or stamp here.

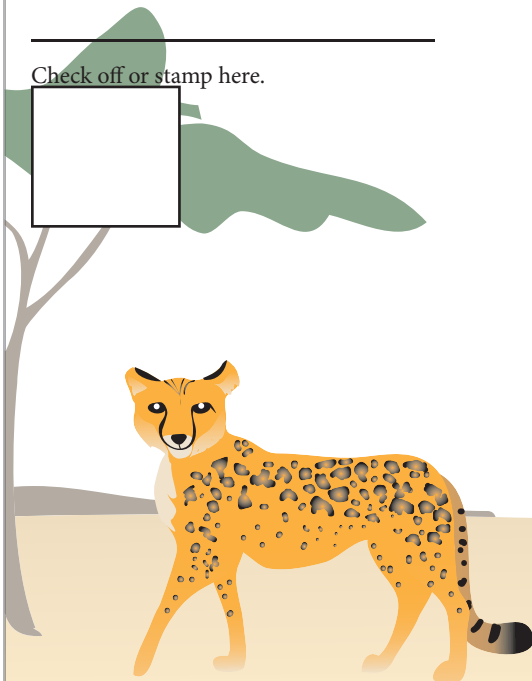

NAME OF ANIMAL :

\_\_\_\_\_

Check off or stamp here.

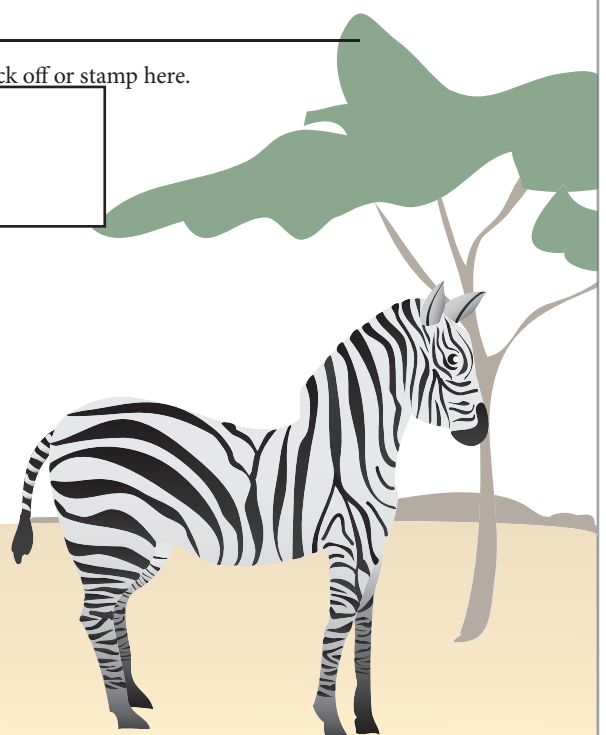



# ZOO PASSPORT

NAME OF ANIMAL :

\_\_\_\_\_

Check off or stamp here.

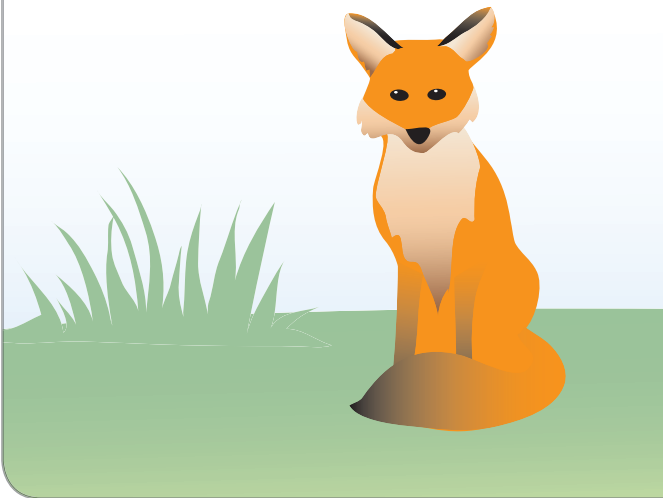

NAME OF ANIMAL :

\_\_\_\_\_

Check off or stamp here.

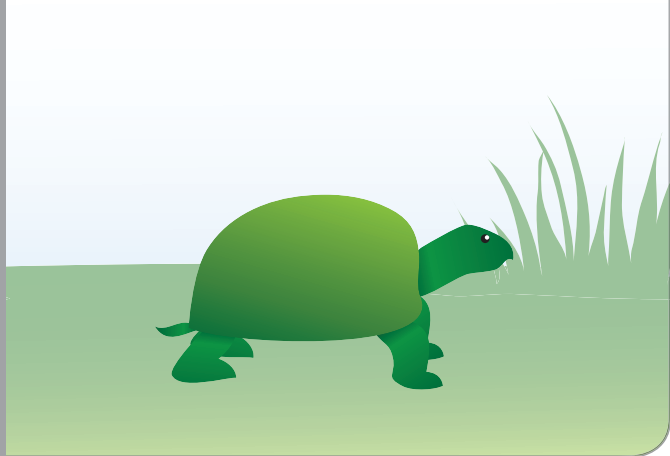

NAME OF ANIMAL :

\_\_\_\_\_

Check off or stamp here.

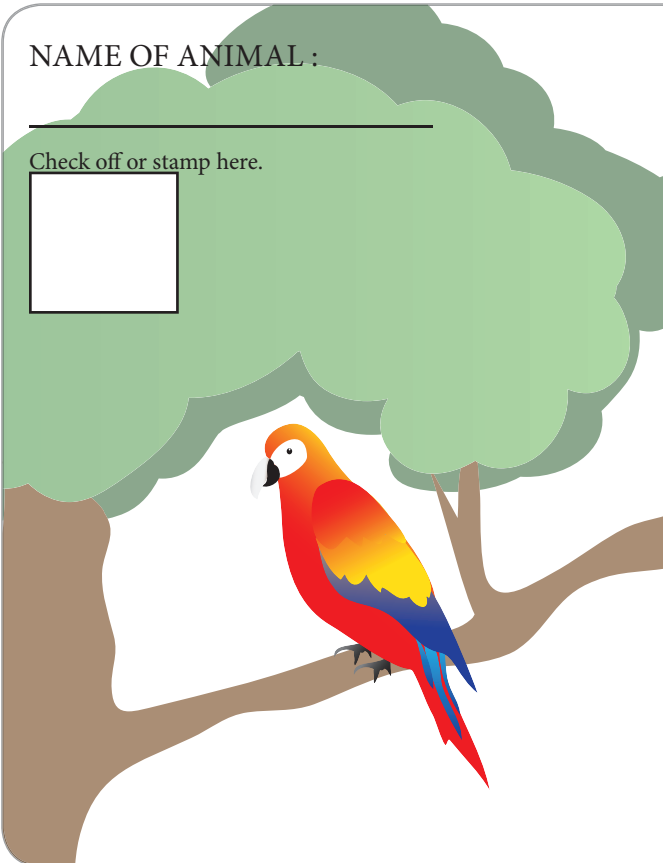

NAME OF ANIMAL :

\_\_\_\_\_

Check off or stamp here.

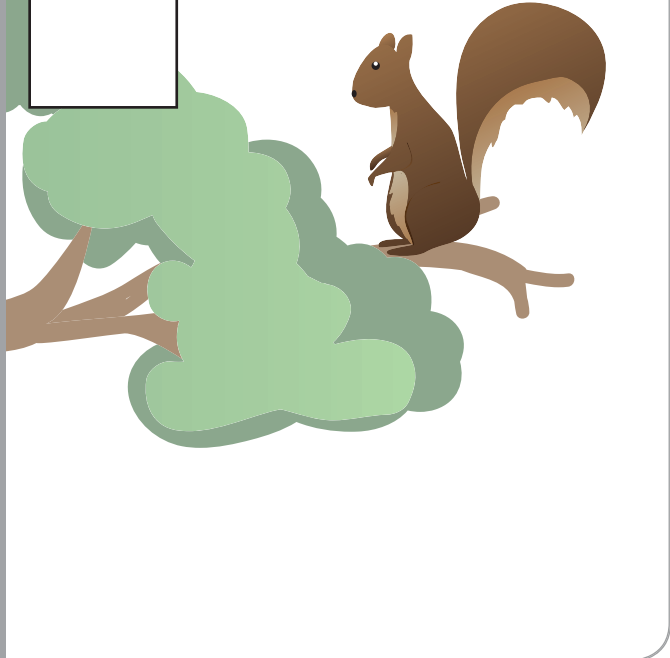



# ZOO PASSPORT

NAME OF ANIMAL :

\_\_\_\_\_

Check off or stamp here.



NAME OF ANIMAL :

\_\_\_\_\_

Check off or stamp here.

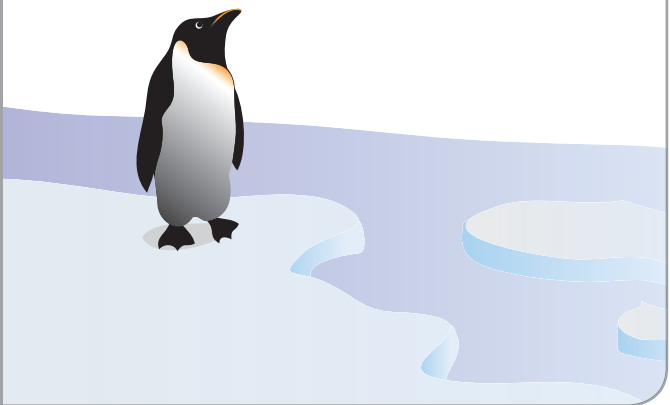

NAME OF ANIMAL :

\_\_\_\_\_

Check off or stamp here.

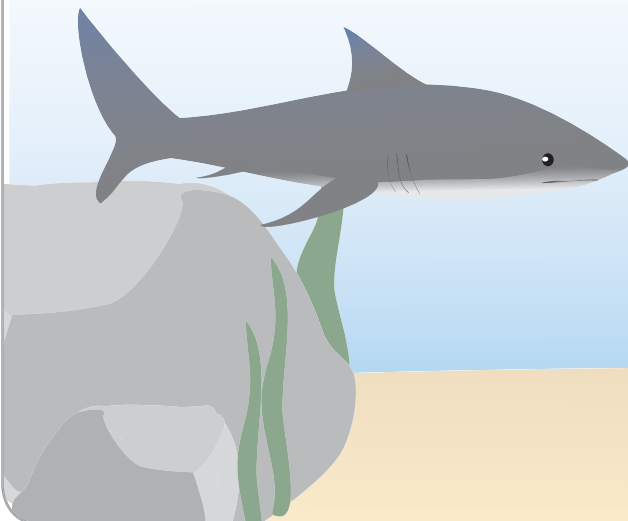

NAME OF ANIMAL :

\_\_\_\_\_

Check off or stamp here.

